MANCHANDA HERBAL PRODUCTS

SHAPING THE FUTURE OF INDUSTRY

MANCHANDA HERBAL PRODUCTS

ONGOING MEGA INDUSTRIAL PROJECT



Modern Industrial Infrastructure

Strategic Location

Growth Opportunities

A Partner in Progress

25 ACRES OF INDUSTRIAL DEVELOPMENT

Haridwar, Uttarakhand

COMPANY PROFILE – 2026

MANCHANDA HERBAL PRODUCTS

ABOUT US

Manchanda Group of companies established in 1993 is a professional contract and private label COSMETIC, PHARMACEUTICAL, AYURVEDIC & NEUTRACEUTICAL products manufacturing company. Our company have state of the art facilities for Manufacturing, Research, Development, Production, Sales & service of COSMETIC, PHARMACEUTICAL , AYURVEDIC & NEUTRACEUTICAL products which are WHOGMP, EUGMP & USFDA equivalent & ISO 9001:2015,cGMP, Halal certified. We are located in Haridwar & Delhi having four manufacturing facilities with convenient transportation access, dedicating to strict quality control and thoughtful customer service, our experienced staff members are always available to discuss your requirements and to ensure full customer satisfaction.

FACTORY DETAILS

- **Cosmetics**
- **Pharmaceuticals**
- **Ayurvedic Products**
- **Nutraceutical Products**

Committed to Quality. Focused on Customer Requirements.

MANUFACTURING FOOTPRINT

Our Manufacturing Locations



1. Village Bhagtanpur, Haridwar, Uttarakhand	2. Haridwar Industrial Area, Uttarakhand	3. Haridwar Industrial Area, Uttarakhand	4. Jhandewalan Industrial Area, Delhi	5. Sanand, Ahmedabad, Gujarat
Mega Industrial Park	*Manufacturing facility*	*Manufacturing facility*	*Manufacturing facility*	*Manufacturing facility*
Established 2023				
Approximately 25 acres	Approximately 25,000 sq. ft.	Approximately 35,000 sq. ft.	Approximately 10,000 sq. ft.	Approximately 50,000 sq. ft.

MANCHANDA HERBAL PRODUCTS

PRESENT MANUFACTURING CAPACITY

Manufacturing Capabilities Across Product Categories

1

Noodle Soap Section



Capacity: 160 MT/Day

Having 3MT, 2MT, 2MT & 1MT per automatic processing lines with wrapping, pouching, binding, cartooning machines.

2

Glycerin Soap Section



Capacity: 2 MT/Hour

Automatic processing line with dedicated pouching cartoning machines.

3

Cosmetic Section



Capacity: 30 MT/Day

Having 50kg/batch to 2500kg/batch processing plants with automatic filling, sealing, capping, labeling & packaging lines for bottles, jars, tubes & puches.

4

Powder Section



Capacity: 25 MT/Day

Having 250kg/batch & 1200kg/batch processing plants with automatic filling, sealing, capping & packaging lines.

5

Toothpaste Section



Capacity: 75 MT/Day

Having 200kg/batch & 1200kg/batch processing plants with automatic filling, sealing, & packaging lines.

6

Colour Cosmetics



Separate processing lines for Lip, Eye, Skin, Nail preparations for eyeliner, kajal, mascara, lipstick, liquid lip colour, nail polish, sindoor, lip tint etc.

MANCHANDA HERBAL PRODUCTS

PRESENT MANUFACTURING CAPACITY

Manufacturing Capabilities Across Product Categories



Tablet & Capsule Section

120kg Granulation line with Blister, ALU-ALU packaging machines.



Syrup Section

Capacity: 15 MT/Day

Having 200kg/batch & 1200kg/batch processing plants with automatic filling, sealing, capping, labelling & packaging lines.



Sanitary Napkin

Capacity: 1 Lac pcs/day

Up to 7 layers.



Perfume & Deodorant

Status: Under Process — Will Be Available Soon

Manchanda Herbal Products

(An ISO 9001:2015 & GMP Certified Company)

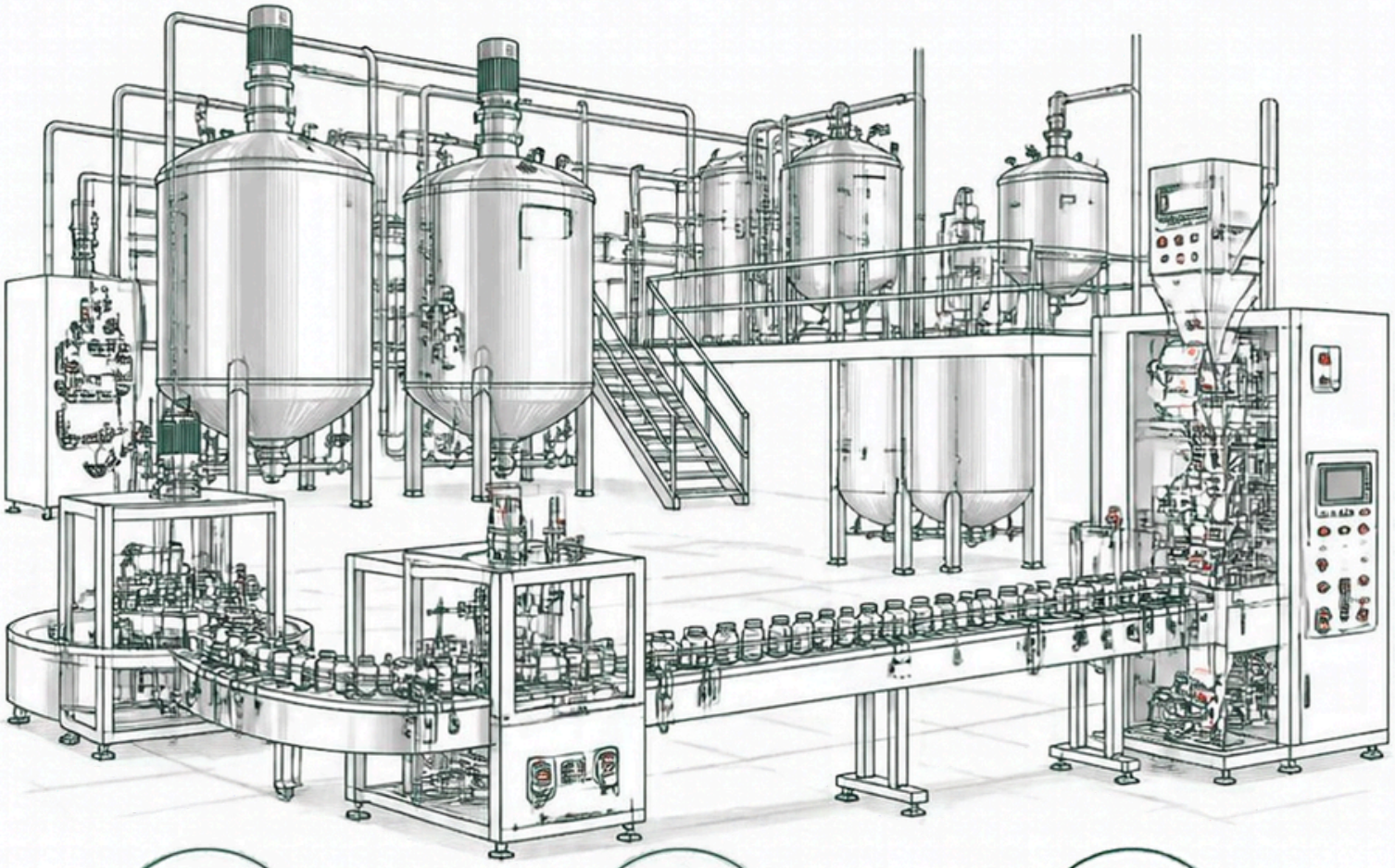

LICENSES

- Cosmetics
- Pharma
- Ayurvedic
- Fssai

QUALITY TESTING

- Chemical
- Microbiology
- Instrument

PRODUCT HANDLING FACILITIES

- Goods Lifts
- Fork Lifts
- Barrel Lifting & Tilting Equipments

Safety measures: Complete automatic firefighting equipment installed which includes Booster pump, jockey pump, sprinklers, hydrants etc. with under & overhead water storage tanks.

Manchanda Herbal Products

(An ISO 9001:2015 & GMP Certified Company)

Our Facilities

COSMETIC

Cosmetic: Skin Care, hair Care, Body Care, Face Care, Lip Care Beauty Care etc.



AYURVEDIC

Ayurvedic: Herbal Polti, Herbal Teas, Resins etc.



PHARMA

Pharma: Tablet, Capsule, Syrup, Ointment and Cream etc.



NUTRACEUTICAL

Nutraceutical: Protein Powder, Chyawanprash, Gummies etc.



Manchanda Herbal Products

(An ISO 9001:2015 & GMP Certified Company)

Glimpse of Our Facility at Mega Industrial Park





Manchanda Herbal Products

(An ISO 9001:2015 & GMP Certified Company)

Glimpse of Our Facility at Mega Industrial Park





Manchanda Herbal Products

(An ISO 9001:2015 & GMP Certified Company)

Glimpse of Our Facility at Mega Industrial Park

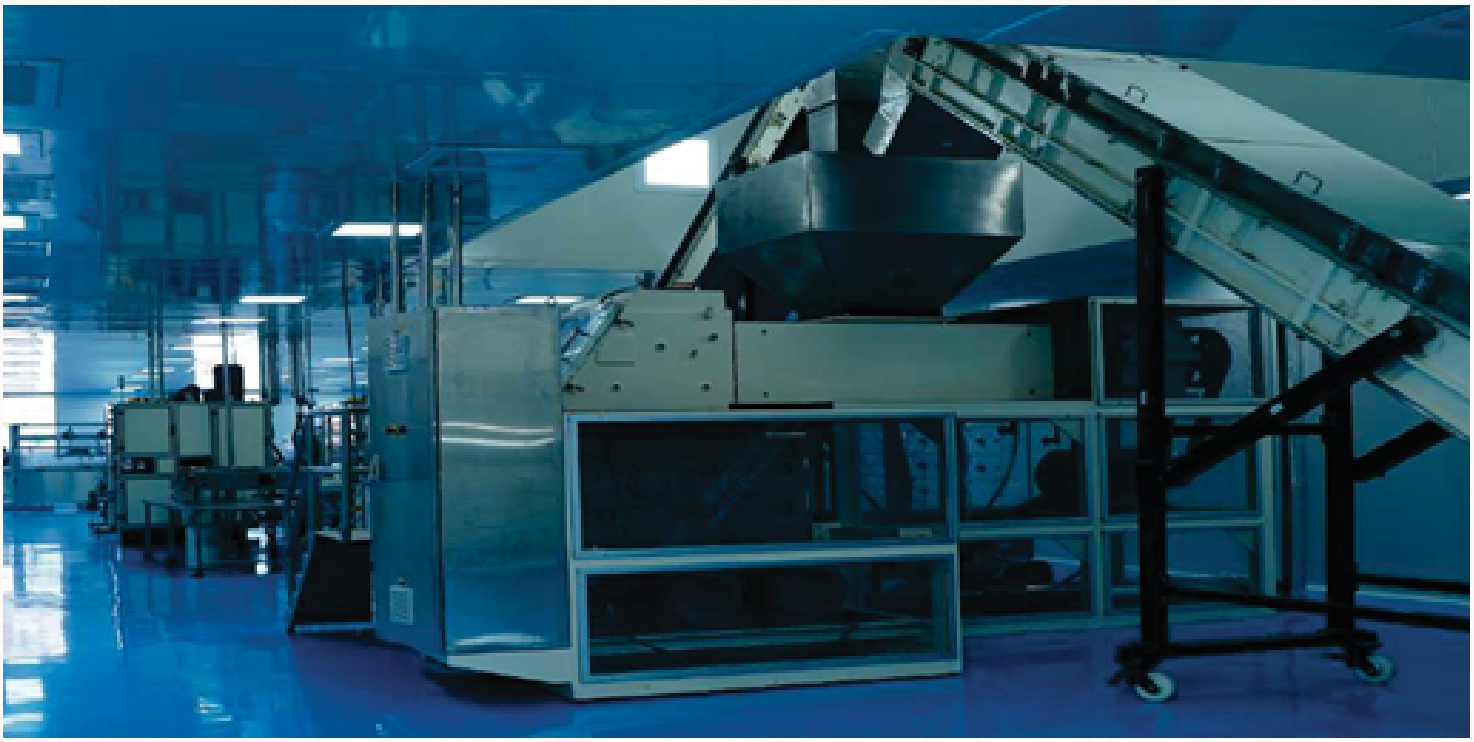



Manchanda Herbal Products

(An ISO 9001:2015 & GMP Certified Company)

Glimpse of Our Facility at Mega Industrial Park





Glimpse of Our Facility










Glimpse of Our Facility















Glimpse of Our Facility

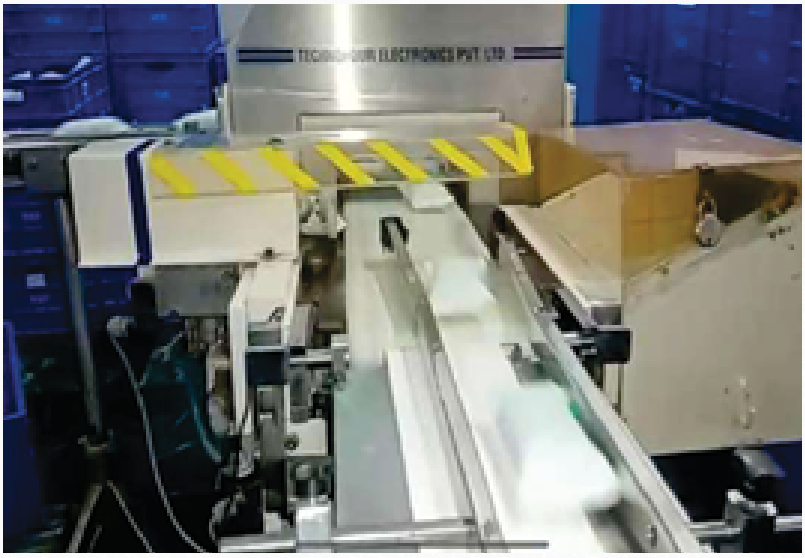



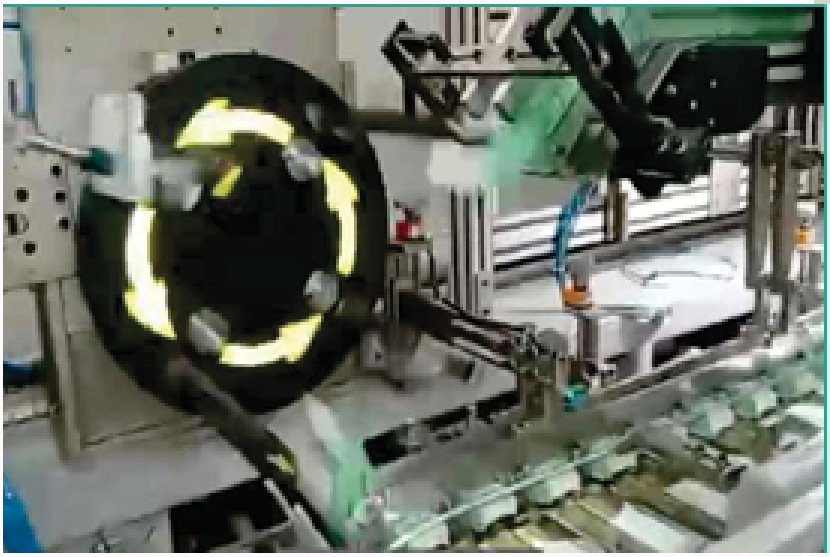

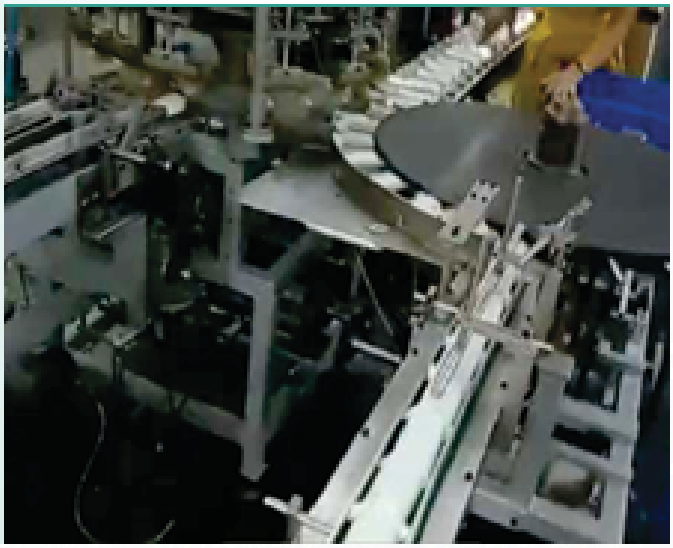



Glimpse of Our Facility



Manchanda Herbal Products

(An ISO 9001:2015 & GMP Certified Company)

Our Valued Clients

Hindustan Unilever Limited

wipro

Leeford

medimix AYURVEDIC

WILD STONE

DENVER

VESTIGE

Apollo PHARMACY
A Premive Bresnd Prescriptiens

VLCC NATURAL RESERITS

emami FRANK ROSS

NATURE'S ESSENCE

PARK AVENUE

श्रीश्री AYURVEDA

Multani Pharmaceuticals Limited

Alex

ROSScare
An Emami Frank Ross Brand

Perfect

winfinitH

Dr. Morepen

GUBB USA

Treebo Hotels

fab HOTELS

torrent PHARMA

guru rasadam

JMD
THE WONDER OF AYURVEDA

DAYJOY
Family Well-being

Koyé

गुरुकुल

PREMIUM

ginger Hotels
A TATA Enterprise

Kalpamrit
Rejavenate your life

JAYPEE PALACE
GAC L & CONSULVATUVE LIFE

Manchanda Herbal Products

(An ISO 9001:2015 & GMP Certified Company)

PRODUCTS MANUFACTURED BY US

























Park Avenue
Perfume / Soap Box









Manchanda Herbal Products

(An ISO 9001:2015 & GMP Certified Company)

PRODUCTS MANUFACTURED BY US

































Manchanda Herbal Products

(An ISO 9001:2015 & GMP Certified Company)

PRODUCTS MANUFACTURED BY US

































Manchanda Herbal Products

(An ISO 9001:2015 & GMP Certified Company)

PRODUCTS MANUFACTURED BY US

































Manchanda Herbal Products

(An ISO 9001:2015 & GMP Certified Company)

PRODUCTS MANUFACTURED BY US

































Manchanda Herbal Products

(An ISO 9001:2015 & GMP Certified Company)

PRODUCTS MANUFACTURED BY US

















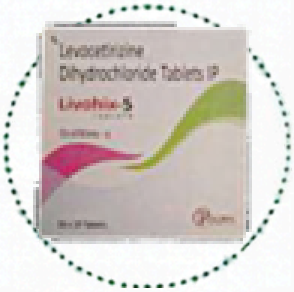















Manchanda Herbal Products

(An ISO 9001:2015 & GMP Certified Company)

OUR PRODUCT RANGE

PERSONAL CARE & FACE

1. Essential Oil
2. Carrier Oil
3. Shampoo
4. Conditioner
5. Hair Oil
6. Hair Mask
7. Hair Gel
8. Hair Serum
9. Facial Serum
10. Face Mask
11. Face Cream
12. Face Wash
13. Foaming Face Wash
14. Face Serum
15. Face Mist
16. Face Gel
17. Makeup Remover
18. Diffuser Oil
19. Facial Kit
20. Talcum Powder
21. Dusting Powder
22. Shaving Gel
23. Shaving Cream

BODY, COSMETICS & WELLNESS

1. Lip Balm
2. Lip Scrub
3. Lip Serum
4. Lipstick
5. Body Lotion
6. Noddle Soap
7. Soap
8. Body Cleanser
9. Body Butter
10. Body Scrub
11. Foundation
12. Kajal
13. Tints
14. Eyeliner
15. Mascara
16. Nail Polish
17. Massage Oil
18. Perfumes
19. Herbal Potli
20. Massage Balm
21. Deodorant
22. Body Mist
23. Rosewater

AYURVEDIC, PHARMA & SUPPLEMENTS

1. Herbal Water
2. Green Tea
3. Herbal Tea
4. Shilajit Resin
5. Toothpaste
6. Dental Pain Relief Gel
7. Mouthwash
8. Chyawanprash
9. Protein Powder
10. Whey Protein
11. Mass Gainer Protein
12. Gummies
13. Syrups
14. Tablet
15. Capsule
16. Ointments
17. Ashwagandha Herbal Tablet
18. Giloy Herbal Tablet
19. Shilajit Herbal Tablet
20. Vitamin D3 Herbal Tablet

Manchanda Herbal Products

(An ISO 9001:2015 & GMP Certified Company)

CONTACT US

We'd Love to Hear From You

Connect with us for business enquries,
manufacturing partnerships, and general information.

OUR FACTORY LOCATIONS

ADDRESS 01

Manchanda Industrial Park,
Village Bhagtanpur, Aabidpur,
Ikkad P.O. Jwalapur Area
Distt - Haridwar-249407, (U.K.)

ADDRESS 02

F-78 Indl. Area,
Haridwar - 249401 U.K.

ADDRESS 03

E-64 (B.S.) Indl. Area,
Haridwar - 249401 U.K.

ADDRESS 04

Plot No. 4, Motia Khan,
Rani Jhansi Road,
Delhi - 110055

ADDRESS 05

Plot No. 14,15,29,30, Sonal Industrial Estate,
Sanand, Ahmedabad - 382110

LET'S CONNECT

EMAIL
care@manchandaherbals.com

WHATSAPP
9312364200